



- **Carrollton/Farmers
Branch CAN!**
- **Dallas CAN!**
- **San Antonio CAN!**

Early Childhood Development Center

Parent Handbook

Revised 4/2009



EARLY CHILDHOOD DEVELOPMENT CENTER LOCATIONS



Carrollton/Farmers Branch CAN! (CFB)
Early Childhood Development Center
2720 Hollandale
Farmers Branch, TX 75234
Phone: 972-277-4297
Fax: 972-277-4299



Dallas CAN!
Early Childhood Development Center
4621 Ross Ave,
Dallas, TX 75204
Phone: 214-584-2361
Fax: 214-827-9503



San Antonio CAN!
Early Childhood Development Center
1807 Centennial
San Antonio, TX 78211
Phone: 210-922-4975
Fax: 210-922-5876



TABLE OF CONTENTS

Welcome.....	2
Mission and Goals.....	2
Developmentally Appropriate Practices by Classroom.....	3
Parent Participation and Communication.....	4, 5
Infant Daily Form (Sample).....	6
Toddler 1 Daily Form (Sample).....	7
Enrollment Procedures.....	8
Operations and Holidays.....	8
Payment and Fees.....	9, 10
Immunization and Tuberculin testing Requirements.....	10
Hearing and Vision Requirements.....	10
Release of Children.....	11
Child Abuse.....	11
Incident / Injury Procedure.....	11
Incident Notification Form (Sample).....	12
Illness Policy.....	13
Onset of Illness Report Form (Sample).....	14
Medication Policy.....	15
Nutrition and Meal Service.....	16
What to Bring from Home, Potty Training Policy.....	17
Discipline Policy.....	18
Behavior Report Form (Sample).....	19
Transportation and Field Trips	20
Bad Weather Policy.....	21
Exclusions and Withdrawals and Rights.....	21
Grievance and Non-Discrimination Policies.....	22
Texas Department of Family and Protective Services.....	22
Notes: Available to write notes	23
Center Locations.....	24



WELCOME to Texans CAN! Early Childhood Development Centers. Your handbook is a guide to our program operations, policies and procedures. We strive to ensure that everyone has a positive, rewarding learning experience. As we see parents/guardians as partners of ours, we look forward to suggestions and contributions you may want to offer.

MISSION

Our mission is to provide a safe, nurturing and educational place for young children and to partner with and support families. Our program provides developmentally appropriate practices to enrich the lives of young children through play, social and academic activities which will provide experiences that will stimulate the physical, emotional and cognitive growth of each child.

GOALS OF TEXANS CAN! EARLY CHILDHOOD DEVELOPMENT CENTER CHILD CARE PROGRAM

- To provide experiences for all children to enhance the growth and development of the child.
- To provide a safe, fun learning environment for all.
- To provide the highest quality of care and experiences for all.
- To establish a strong relationship with families in order to development a learning atmosphere that will encourage all children to explore their environment.

What we offer is different.
We offer...

- A safe and nurturing environment for children from 4 weeks of age to 12 years.
- A staff of early childhood teachers who are knowledgeable and trained to support children's development.
- A partnership with parents to support children's development including: parenting education, parenting support, convenient and quality child care services for families.
- Peace of mind for parents that their children are in good hands while their children are in our care.
- Low teacher to child ratios

DEVELOPMENTALLY APPROPRIATE PRACTICES BY CLASSROOM

INFANT:



- Individualized education program that is designed to help children achieve new developmental milestones.
- Literacy based programming to help children get a head start on literacy.
- Activities to stimulate the very busy brain through warm and caring teacher- to-child relationships.
- Visual development, gross motor, fine motor, language development, cognitive development, music and play are experiences infants are exposed to.

TODDLER



- Social emotional, gross and fine motor development, language development, cognitive development, music and play and early literacy
- Literacy based programming to help children get a head start on literacy.
- Experiences to improve socialization skills by learning to play along side peers.
- Self help skills are introduced at this age such as throwing their trash away and getting their blanket out for naptime.

PRESCHOOL:



- Programs designed to meet the needs of the whole child and to prepare them for kindergarten and beyond by equipping them with skills and concepts necessary for readiness.
- Again, a focus on literacy to ensure children start school ready.
- Parent conferences are conducted once a year for the staff to share observations.
- Social emotional, gross and fine motor development, language development, cognitive development, music and play, self help skills and early literacy

SCHOOL AGE:



- Designed with fun in mind to provide children with a safe learning environment after school and during school breaks.
- Emphasize school support, parent involvement, and fun including field trips, sports activities, and more.
- A 30-minute homework period is provided Monday through Thursday. Children may play a quiet activity if they do not have homework.
-



PARENT PARTICIPATION AND COMMUNICATION

SIGN IN/OUT RESPONSIBILITIES: Parents are required to sign their child in and out each day with proper signature and time each day. This is crucial for several reasons—for safety and liability purposes, accurate attendance, financial billing and it is a state licensing standard.

DAILY HEALTH REPORTS: Children under 18 months will receive a daily note each day documenting briefly the child's daily activity to include the child's mood, eating schedule, diapering schedule, and items needed to be brought to the center.

PARENT BOARD: We invite you to look at the information displayed on the parent board. Information included on the board will be children's artwork, upcoming events, holiday closings, developmental age activities and milestones for each classroom, and a variety of other items.

LICENSING BOARD: We display an informational board which includes our state license to operate, center staff, most current licensing visit, permits, and USDA information.

CLASSROOM BOARDS: Each classroom has a parent board outside their room. You will find our weekly menu, daily lesson plans, and daily schedule, material needs for the classroom, health notices and upcoming events for the room. Please take a moment to visit your child's classroom board to keep up to date on events.

DONATIONS: If you sign up for donating food items for parties and events, we ask that the items be store bought.

PACT: The program was developed around models by the National Center for Family Literacy and a program headed by the Barbara Bush Foundation. Our program is a partnership addressing parenting skills between parents and teachers for the child's benefit. Our goal is to ensure that our student's babies hit school READY to learn. Research proves kids who start behind, stay behind.



PARENT PARTICIPATION AND COMMUNICATION CONT.

ARRIVAL TIME: In order for us to provide a quality learning program, our policy is that all children must arrive at the center by 9:30am or the child may not attend that day. This allows the children to participate in all the learning activities and allows the ECDC to provide an enriched program for all children. Exceptions are: (a) Texans CAN! students enrolled in pm classes, (2) parents who begin work or school midday (this must be consistent on specific days). Parents can call and inform the office that their child has an appointment and will be in late.

OUTSIDE TIME: All children need fresh air and exercise daily. The center Child Care Manager will determine if the weather is not suitable for the children to play outside. Outdoor play is scheduled daily, weather permitting. Please make sure that your child is always dressed appropriate to weather conditions. If your child is well enough to attend the center, we expect that your child is well enough for outdoor play. Children with asthma or other conditions that may prohibit outside play must have a doctor's note on file. Outdoor play schedules are modified in the event of ozone alert days as well as heat advisory days.

PHOTOGRAPHS AND PUBLICITY: Photographs of the children participating in our programs may be taken from time to time. The pictures may be hung in the center, placed in a photo album and/or appear in a newspaper, magazine, brochure, or other publicity material. Photograph permission forms are signed during enrollment and shared with staff.

PARENT BEHAVIOR at the center: Texans CAN! is committed to providing a safe, nurturing and caring environment for all. We speak to the children with respect and never use any form of belittling, corporal punishment, or improper language. The center is drug, alcohol and tobacco free. We ask that parents/guardians follow our philosophy when at our center.

ASSESSMENT TOOL: DAYC (Developmental Assessment of Young Children) assessment tool was chosen because it was found to be a good tool for evaluating the age of the children we care for and is very helpful in determining developmental age of student's in the five developmental domains as well as to spot areas of concern.



Carrollton/Farmers
Branch **CAN!** ECDC
Dallas **CAN!** ECDC
San Antonio **CAN!** ECDC

INFANT DAILY

Date: _____ Name: _____

Information from Parent

Arrival Time: _____ Wake Up Time: _____

Last Feeding Time: _____ Next Feeding Time: _____

Notes: _____

Parent Signature: _____

INFORMATION FROM THE TEACHER

Feeding

Food	Time	Amount	Staff Initial

Diapering (W=wet, BM+soiled, D=dry)

Time	Type	Staff Initial

I napped from: _____

I need: _____

Today I was HAPPY SAD ACTIVE FUSSY



TODDLER 1 DAILY

Carrollton/Farmers
Branch **CAN!** ECDC
Dallas **CAN!** ECDC
San Antonio **CAN!** ECDC

Date: _____ Name: _____

Information from Parent

Arrival Time: _____ Wake Up Time: _____

Last Feeding Time: _____ Next Feeding Time: _____

Notes: _____

Parent Signature: _____

Information from the Teacher

Today I ate:	Breakfast	Lunch	Snack
Meal			
Very Well			
Most Everything			
Very Little			

Today I was:

Happy

Sad

Diapering/Potty

Time	Type	Staff Initial

BM=soiled
W=Wet
D=Dry
P=Potty
T=Tried to Potty

Napped from _____ to _____

_____ Did not take a nap

Your child participated in _____



ENROLLMENT PROCEDURES

Participants are not enrolled until all paperwork is complete and the registration fee is paid. The enrollment packet contains the following:

- Enrollment Information Form
- Acknowledgement Form
- Authorizations Form (medical, transportation, field trips, water activities)
- Admission Information Health Requirements
- Discipline and Guidance Policy Form
- Data Form
- Child Nutrition Program Application (USDA)
- Infant / Toddler Information Sheet (if applicable)
- School Age Information Sheet (if applicable)
- Copy of shot record (parent provide)

Keeping information updated: It is the responsibility of the parents/guardians to provide the center with updated information concerning changes in addresses, telephone numbers, custody arrangements, and emergency contact persons. We will notify families in writing of any changes to our operational policies and enrollment procedures.

OPERATIONS AND HOLIDAYS

Dallas <u>CAN!</u>	Operation hours are Monday - Friday 7:00 am – 6:30 pm. Ages served are 6 weeks through age 12.
--------------------	---

San Antonio <u>CAN!</u>	Operation hours are Monday – Friday 7:00 am – 6:30 pm. Ages served are 4 weeks through age 12.
-------------------------	---

Carrollton/Farmers Branch <u>CAN!</u> : (CFB <u>CAN!</u>)	Operation hours are Monday – Friday 7:00 am – 6:00 pm. Ages served are 6 weeks through age 12.
---	---

CLOSING DATES:

Martin Luther King Day 2009
Independence Day 2009
Labor Day 2009
Memorial Day 2009
Thanksgiving Day & Day after 2009 *The center will close at 3pm the day before Thanksgiving 2009*
Christmas Eve and Christmas Day 2009
New Year's Day 2010
Additional days may be added or substituted based on executive decision.

**THERE ARE NO REDUCTIONS IN
TUITION FOR THE ABOVE HOLIDAYS*

Celebrations: Traditional holiday seasons will be celebrated as an extension of the child's education, within his/her culture. Holidays with religious emphasis will be treated with moderation and a non-denominational approach. The ECDC feels that cultural diversity in our society enrich the lives of children and strive to reflect this in our childcare program.



PAYMENTS AND FEES

TUITION PAYMENTS: Tuition payments are due on Monday for the current week. If tuition and late fees are not paid by the second Friday, child care services will be discontinued. Acceptable forms of payment are money order or check. Parents are responsible to get a receipt upon making payment as proof of payment. We are a vendor with Child Care Assistance and the City of Dallas in the Dallas area and CCDS in the San Antonio. If you are interested in applying for one of these programs, please stop by the office.

ABSENCES: The full tuition is due, regardless of absences due to illness, vacation, personal reasons, or school holidays. Exceptions to this are: (a) No tuition will be collected for the week between Christmas and New Year's Day, (b) fees for children enrolled in the school age program pay tuition for the following breaks **only** if the child attends: December holiday break, spring break, and summer break.

VACATION CREDIT: A vacation credit is available for children enrolled in the infant, toddler and preschool programs. Participants are entitled to two weeks vacation credit per year (one week the first six months of enrollment and one week the second six months of enrollment). The credit is available after the participant's first three months of enrollment. A two-week written advance notice is required for use of vacation time.

TUITION FEES: The center will provide a current tuition fee schedule.

FOR IRS DOCUMENTATION: Save your receipts. We are not required to issue tax information at year end.

REGISTRATION FEE: A non-refundable fee of \$25.00 is due at the time of enrollment.

LATE PICK UP FEE: A late fee will be charged if a child is not picked up by the close of a child care center. A charge of \$10.00 will be made starting at the close of business for the first 15 minutes. An additional charge of \$1.00 per minute will be charged after the initial 15 minutes. Late fees are to be paid within two weeks of accruing the fee. Continuous late pick up will cause termination of participation in the program. If a child is not picked up by the time the center closes, parents and/or emergency contacts will be called. If, after one hour, parents and emergency contacts have not been reached, the Police or Child Protective Services will be called to take custody of the child.



PAYMENTS AND FEES cont.

RETURN CHECK FEE: An additional \$25.00 will be charged for each returned check. After two checks are returned, parents will be required to pay weekly fees by money order.

DAMAGE FEE: A damage fee may be imposed for damages to ECDC property if their child is responsible for the damages.

Please do not bring personal toys to the center.

THE ECDC IS NOT RESPONSIBLE FOR LOST ARTICLES.

IMMUNIZATION REQUIREMENTS

Each child enrolled must meet applicable immunization requirements specified by the Texas Department of Health Immunization Requirements in Texas Elementary and Secondary Schools and Institutions of Higher Education. You can access the specific requirements on the Texas Department of Health Internet website at www.tdh.state.tx.us/immunize or you may obtain a copy through your local state health department.

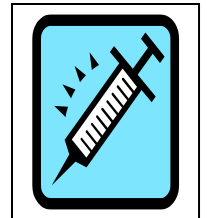

TUBERCULIN TESTING REQUIREMENTS

If the regional Texas Department of Health or local health authority requires tuberculosis testing for children attending the center, then you must have documentation on file at the center of the test.

HEARING AND VISION SCREENING REQUIREMENTS

The Special Senses and Communication Disorders Act of the Texas Health and Safety Code requires that all children enrolled in a licensed facility or school program must be screened or have a professional examination for a possible vision and hearing problem according to the following policy:

- Under 4 years of age Encouraged, but not required
- 4 year olds Within 120 days of enrollment or before December 1st if the child has turned 4 by September 1st.
- 1st, 3rd, and 5th graders Anytime during the school year

Verification of the screening must be on file at the center for all children 4 years of age and older.





RELEASE OF CHILDREN

The safety of the children is of the utmost importance to us. Parents are required to sign children in and out on a daily basis. Parents must take their child to the child's classroom. This provides a smooth transition and allows you a brief exchange with the caregiver to convey information. Children may not be left unattended at the ECDC before opening or after closing. A list of individuals to whom the child may be released is to be kept on file. Children will only be released to adults (ages 16 and above). Young adults must be on the parent's list of persons authorized to pick up the child and must provide ID as described below.

It is the parent's responsibility to keep current phone numbers on file at the center. If someone not on the pick up list will be checking the child out for the day, it is best to provide written documentation to the director of who will be picking up the child. If written documentation is not provided, telephone calls regarding the release of the child will be confirmed by returning all calls to the appropriate individuals. All employees must require proof of identification from the individual attempting to pick up a child. The center will retain a copy of the identification document.

Employees will refer individuals to the center director if there are questions concerning the release of a child. The director or manager in charge will be responsible for making all final decisions concerning the release of a child.

If there is a custody dispute; the parents must provide a copy of the court's custody decree. If no court papers are received, then both parents will be allowed to provide the ECDC paperwork for whom is allowed to pick up.

CHILD ABUSE

All staff is required by law to report suspected abuse of a child to the Texas Department of Family and Protective Services or to a law enforcement agency.

INCIDENT/INJURY

Staff members are trained in basic first aid and can attend to minor scrapes and bruises. In the event of a more serious accident, immediate steps will be taken to contact the parent. If a medical emergency is critical and transportation is needed, the staff will call 911. An Incident/Illness Report (state form) will be completed for any injury that requires medical attention by a health care professional or for any other situation that places a child at risk. An Incident Notification Form will be provided to parents for minor scrapes and bumps.



INCIDENT NOTIFICATION

Carrollton/Farmers
Branch **CAN!** ECDC
Dallas **CAN!** ECDC
San Antonio **CAN!** ECDC

Child's Name: _____ Date Incident: _____

Time of Incident: _____ Time Parent Notified: _____

Caregiver in Charge
Of child at time: _____ Location of Incident: _____

Describe incident:

Describe how incident occurred:

Who witnessed the incident? _____

First Aid Provided: _____

Parent comments: _____

I verify that the above information is a true and accurate account of the incident concerning this child.

Staff Signature Date

Child Care Manager Signature Date

I verify that the director/teacher/person in charge appropriately relayed the information concerning my child. I have received a copy of this report.

Parent Signature Date

ILLNESS

The child care program abides by the Public Health Department regulations for childhood diseases. Parents must notify the ECDC if their child has a contagious illness. A child is required to stay home from the child care program with any of the following symptoms:

- A temperature of 100.4 degrees and/or other related symptoms **NOTE:** *Children will NOT be permitted to return to the center until they are free from fever for 24 hours.*
- Vomiting or diarrhea
- Body parasites
- A contagious disease (chicken pox, measles, rashes, pink eye, lice, etc)
- Sore or discharging eyes or ears
- Extreme discomfort which limits the child's ability to participate

Any child with one or more of these symptoms listed above will be isolated from the other children immediately. Parents will be contacted and asked to pick up their child within one hour of receiving a call. Failure to pick up your child in a timely manner may result in termination from the program.

Upon returning, parents may be asked to present a note from the child's doctor stating that the child does not have a contagious illness.





ONSET OF ILLNESS REPORT

Carrollton/Farmers
Branch CAN! ECDC
Dallas CAN! ECDC
San Antonio CAN! ECDC

Child's Name: _____ Date of Illness: _____

Time Parent Notified: _____ Time Parent Picked Up: _____

Caregiver in Charge

Of child at time: _____ Were any medications given? YES / NO
(circle one)

Does the illness require exclusion from care: YES NO (circle one)

Describe the Symptoms: _____

It is our foremost concern to ensure the children in our care remain healthy and that we promote a healthy environment for young children. You child has displayed one or more of the following symptoms today at school (circle all that apply). In following our illness policy and in order to protect the health of the other children in the center, we must ask that your child not return to school until he/she has become symptom free for at least 24 hours. Thank you in advance for your cooperation and understanding.

A temperature of 100.4 or over an undiagnosed, spreading rash

Intestinal disturbance accompanied by successive diarrhea and/or vomiting

Sore or discharging eyes or ears other

Physician Statement: I, _____, have examined the child named above and find that he/she is NOT contagious and is safe to return to the center for normal activity on _____ (date) at _____ (time).
Dr. Name (print): _____ Phone: _____

I verify that the above information is a true and accurate account of the onset of illness concerning this child and have contacted the child's parent as required.

Staff Signature Date

Child Care Manager Signature

I verify that the director/teacher/person in charge appropriately relayed the information concerning my child. I have received a copy of this report.



MEDICATION

Staff may not administer medication to a child without the proper permission and documentation from the parent. A medical consent form must be on file and must be renewed every 10 days for all prescription or non-prescription medication.

PRESCRIPTION MEDICATION: Prescription medication must be in the original container, clearly labeled with the child's name, date prescribed, dosage, directions for dispensing, and physician's name. Staff will administer prescription medications only as stated on labeled directions. Outdated medicines will not be administered. There will be no exceptions.

NON-PRESCRIPTION MEDICINE: Staff will only administer non-prescription medication according to the written instructions on the medication. In some cases, a doctor's authorization may be requested to administer non-prescription medication.

Note: If a medication's label directs that the medicine be given twice a day, it needs to be given every 12 hours. Since no child is in the center for 12 hours, staff can only give one dosage per day of this medication. If a medication's label directs that the medicine be given three times a day, staff can only give two dosages per day.

Note: in the case of on-going medication (such as asthma medication) one statement from the physician will be kept on file for the school year.

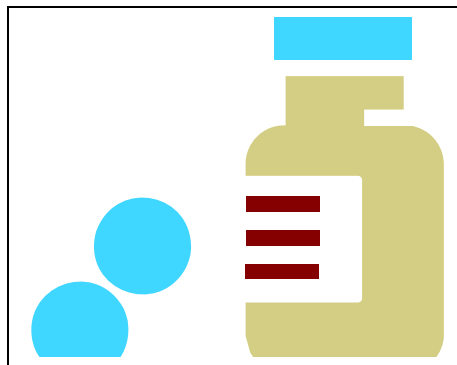



NUTRITION AND MEAL SERVICE

Meals meet USDA nutritional guidelines. Meal service generally is as follows:

Breakfast: Served 8:30am – 8:45am
Lunch: Served 11:30am - 11:45am
Snack: Served 2:30pm – 3:00pm (3:30pm-4:00pm for school age programs)

Texans CAN! Centers provide iron-fortified formula for infants upon request

OUTSIDE FOOD: Outside food is NOT permitted to be brought to the center for their child unless the center director has given prior approval. Parents of children on special diets due to allergy or cultural preference must submit written documentation to be kept in the child's file. Parents must document any allergies, diet restrictions on the child's enrollment form. A copy of the menu is posted weekly in the center for parents to review. The ECDC is not responsible for providing alternate food; special dietary needs must be provided by the parent/guardians.



FAMILY STYLE MEALS: Children will have the opportunity to learn self help skills during meal service. Meals are served family style in order to provide the children with experiences such as relaxing during meal times, cleaning up after themselves by throwing out their own trash, cleaning up spills, socializing with their peers and talking about healthy food and different kinds of foods while at the table.

FOOD ALLERGIES: Children with specific food allergies must have a physician's written notice with recommendations of file.



WHAT TO BRING FROM HOME

Infant Program:

- 3 full sets of clothes, labeled
- Sufficient number of disposable diapers (6 minimum must be at the center daily)
- All diapering supplies normally used at home
- 2 small receiving blankets
- Crib mobile or toy if desired
- Bottles with prepared formula- must be labeled
- All cereal and strained food-must be labeled

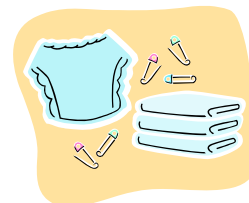

Toddler Program:

- 2 complete sets of clothes, labeled
- Sufficient number of disposable diapers (6 minimum must be at the center daily)
- All diapering supplies normally used at home
- Blanket for rest time and sleeping toy if desired

Preschool Program:

- 1 complete set of clothing, labeled
- Blanket for rest time and sleeping toy if desired

School Age Program

- Homework supplies
- Bags for books and/or clothes storage while swimming
- Plastic bags for wet swim suit (for summer program)
- Towel and swim suit both labeled (for summer program)



Parents are required to bring the items necessary for the staff to meet the needs of the child according to our policies. Participation in the program may be discontinued if appropriate materials are not provided.

POTTY TRAINING

We want to partner with you in the process of toilet training your child when the child is physically and emotionally ready. The staff will work with parents so that procedures and expectations are consistent at home and at the center. When training begins, please keep in close contact with the teachers and make sure that we have the needed number of training pants, rubber pants, and changes of clothing. Please keep in mind that just because your child may be using the potty at home, they may not be ready to at school. We do expect adequate sets of clothing as children are learning and will have accidents.

ALL CLOTHING AND DISPOSABLE DIAPERS MUST BE MARKED WITH THE CHILD'S NAME



DISCIPLINE

It is our policy NEVER to use corporal punishment (spanking) or to associate punishment with food, rest, or toileting habits.

The staff uses positive behavior techniques to help children understand expectations for behavior. Positive guidance, including logical or natural consequences applied in problem situations, redirection, anticipation of and elimination of potential problems, and encouragement of appropriate behavior rather than competition, comparison or criticism are tools used. Consistent and clear rules are developed and discussed with the children.

Occasionally, it may be necessary to separate a child from the group in order to provide discipline. If a child continues to behave in a manner that is disruptive or dangerous, a child may be suspended or terminated from the program.

Parents will be kept informed of continual, consistent behavioral concerns. A Behavior Report will be sent home for such behaviors. We do ask parents to assist the staff in correcting the behavior. If the behavior continues, the Child Care Manager will schedule a parent conference to discuss strategies to correct the behavior. We encourage parents to provide any information about their child's behavior which might enable the staff to better work with the child.

While we respect the different methods of discipline that parents use, the ECDC cannot condone parents physically disciplining children on the premises.



BEHAVIOR REPORT

Carrollton/Farmers
Branch CAN! ECDC
Dallas CAN! ECDC
San Antonio CAN! ECDC

Date: _____

Child's Name: _____

Time Parent Notified: _____ Time Parent Picked Up: _____

Caregiver in Charge
Of child at time: _____

Does the behavior require exclusion from care: YES NO NOT AT THIS TIME
(circle one)

Describe the Behavior: _____

It is our foremost concern to ensure the children in our care remain healthy and safe. We want to keep you informed of any concerns and ask that you assist us with correcting the behavior.

Plan of Action: _____

I verify that the above information is a true and accurate account of the behavior concerning this child and have notified the child's parent as required.

Staff Signature Date
Date

Child Care Manager Signature
Designee

I verify that the director/teacher/person in charge appropriately relayed the information concerning my child. I have received a copy of this report.

Parent Signature Date



TRANSPORTATION

Texans CAN! provides transportation to and from designated local area elementary schools for school age children. Our transportation procedures follow the Texas Department of Family and Protective Services policies for transportation. Parents should contact their local Texans Can! Early Childhood Development Center for schools that are serviced.



FIELD TRIPS

Preschool and school age children may participate in field trips. Parents are notified a minimum of 48 hours prior to any field trip and are required to sign a permission form. Our transportation procedures follow the Texas Department of Family and Protective Services policies for transportation.



BAD WEATHER POLICY

In the event of weather or other conditions that make it necessary to close the school, students and parents will be notified through announcements made on local television stations, and local radio stations. In the event of severe weather conditions, if the major school district near the campus is closed, we will more than likely close too. The Superintendent of schools will make the final determination.



EXCLUSIONS AND WITHDRAWALS

On rare occasions, it is necessary to exclude a child from the ECDC Program for any of the following reasons:

- Delinquent fees
- Consistent behavior problems
- Parent's consistent disregard for program policies and procedures
- Five consecutive absences with no contact by the parent
- A determination by the director that the program is incapable of meeting the child's individual needs.
- Consistent and/or frequent late pick up

Termination from the program is not limited to the above list.

If parents wish to withdraw their children from the program, two weeks written notice and payment must be given.

RIGHTS

You are entitled to see the following information. Check with your center director for the most recent copies of:

- Minimum standards for licensed day care
- Department of Protective and Regulatory Services Inspection/Investigation Reports
- Health Department's Sanitation Inspection Report
- Gas Pipe Test
- Insurance Certificate



GRIEVANCE PROCEDURES:

We value you and your child. The Texans CAN! Early Childhood Development Center staff will make every attempt to solve any problems you may concerning our programming.

If you have a complaint that cannot be solved after discussing it with the center Child Care Manager, you have the right to contact the Director of Child Care Operations.

LICENSING

The ECDC program is licensed by the Texas Department of Family and Protective Services. To contact the local licensing office, call 214-951-7902 in Dallas and 210-337-3399 in San Antonio. To report suspected child abuse, call the abuse hotline at 1-800-252-5400. For more information, visit the TDPRS website at www.tdfps.state.tx.us.

NON-DISCRIMINATION POLICY

The Texans CAN! Early Childhood Development Center is in compliance with the Title VI of the Civil Rights Act of 1964 and the Americans with Disabilities Act of 1990 and all amendments to each. The ECDC does not discriminate against persons on the basis of race, color, national origin, age, sex, disability, political belief or religion.



EARLY CHILDHOOD DEVELOPMENT CENTER LOCATIONS



Carrollton/Farmers Branch CAN! (CFB)
Early Childhood Development Center
2720 Hollandale
Farmers Branch, TX 75234
Phone: 972-277-4297
Fax: 972-277-4299



Dallas CAN!
Early Childhood Development Center
4621 Ross Ave,
Dallas, TX 75204
Phone: 214-584-2361
Fax: 214-827-9503



San Antonio CAN!
Early Childhood Development Center
1807 Centennial
San Antonio, TX 78211
Phone: 210-922-4975
Fax: 210-922-5876